

Maestro card

Deposit and withdraw using your Maestro debit card.



Currencies

USD, GBP, EUR, and AUD



Processing time

Deposits: Instant
Withdrawals: 1 working day



Min-max deposit

10-10,000



Min-max withdrawal

10-10,000

* Min and max amounts apply to USD, GBP, EUR, and AUD.

How to make a deposit

Step 1 Log in to your Deriv account and click on Cashier.

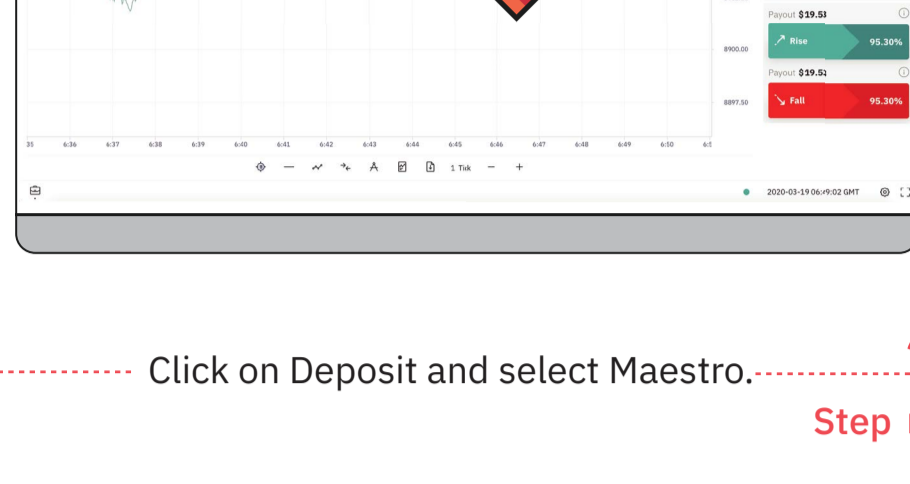

Click on Deposit and select Maestro.

Step 2

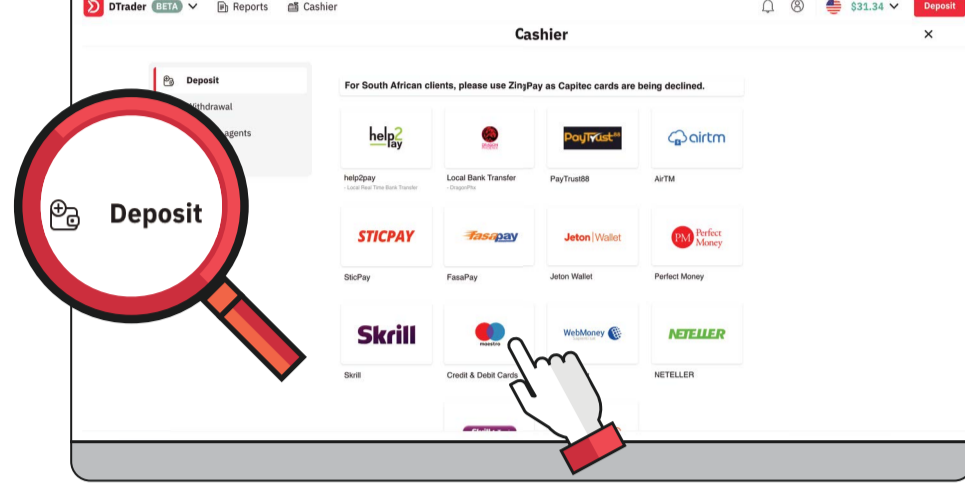

Step 3 Enter your card credentials and the amount you wish to deposit. Then click Deposit now.

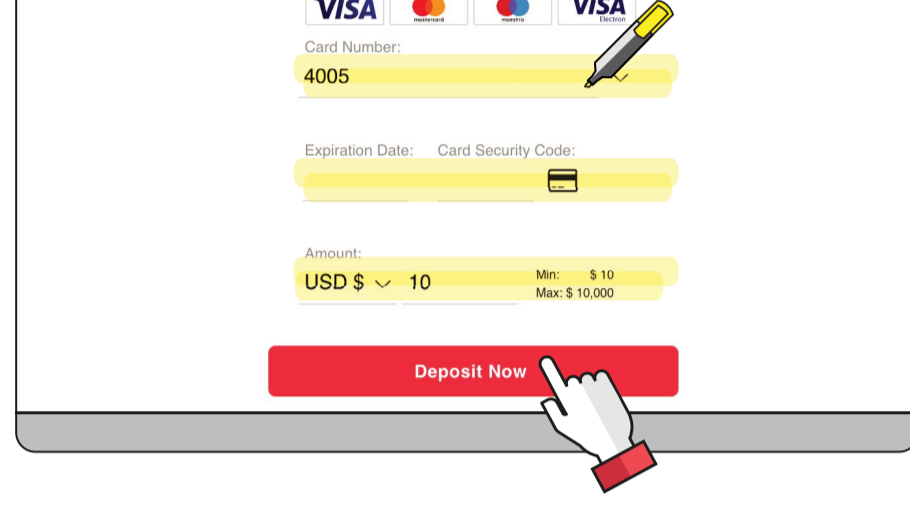

Once done, you will receive a confirmation of the approved transaction.

Step 4

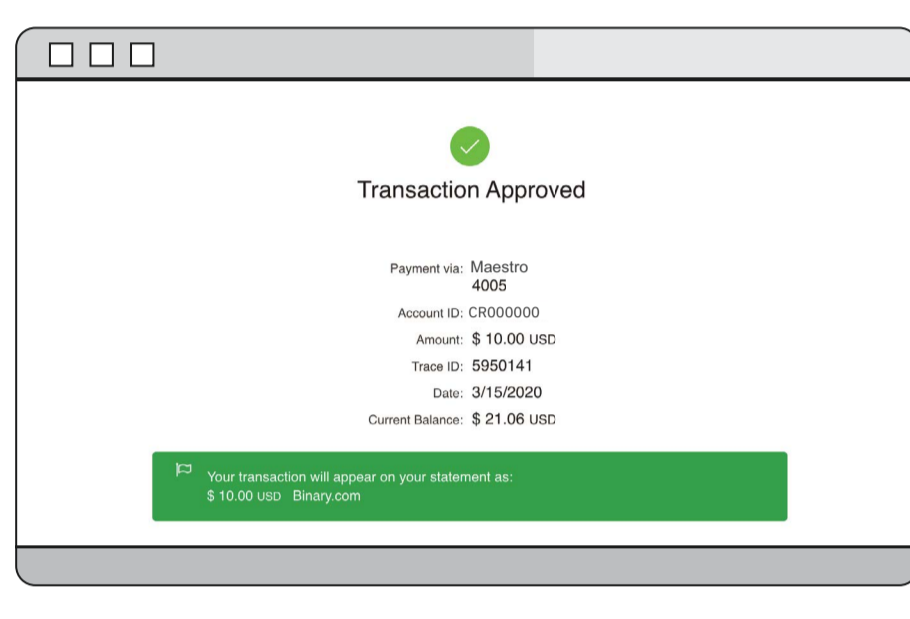

Step 5 You will also receive an email confirmation of the successful deposit.

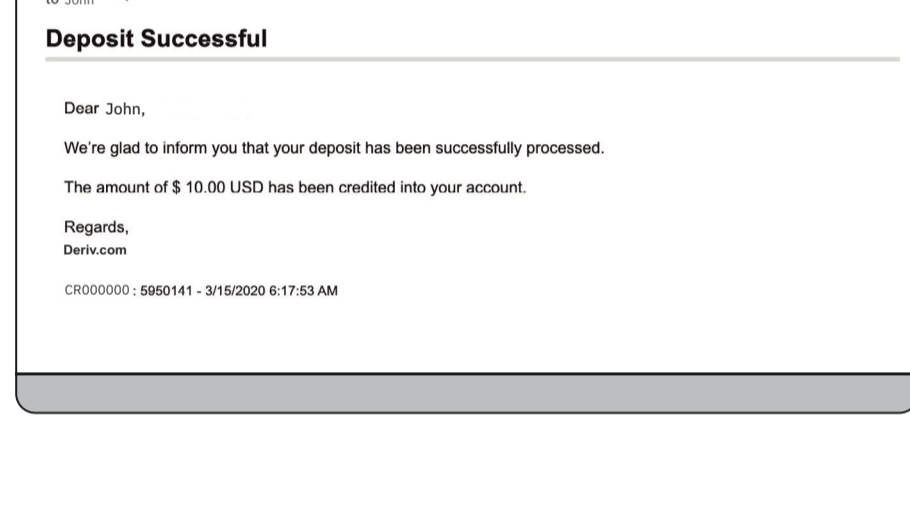

How to make a withdrawal

Step 1 Log in to your Deriv account and click on Cashier.

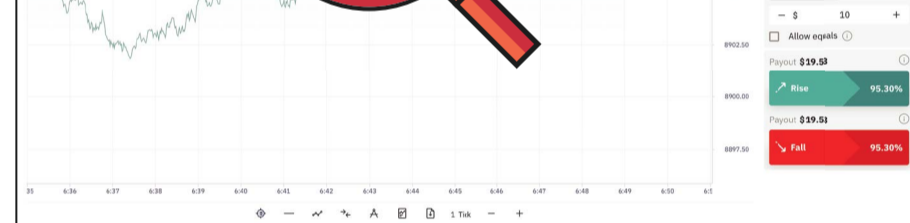

Click on Withdrawal. You will receive an email asking you to verify your withdrawal request.

Step 2

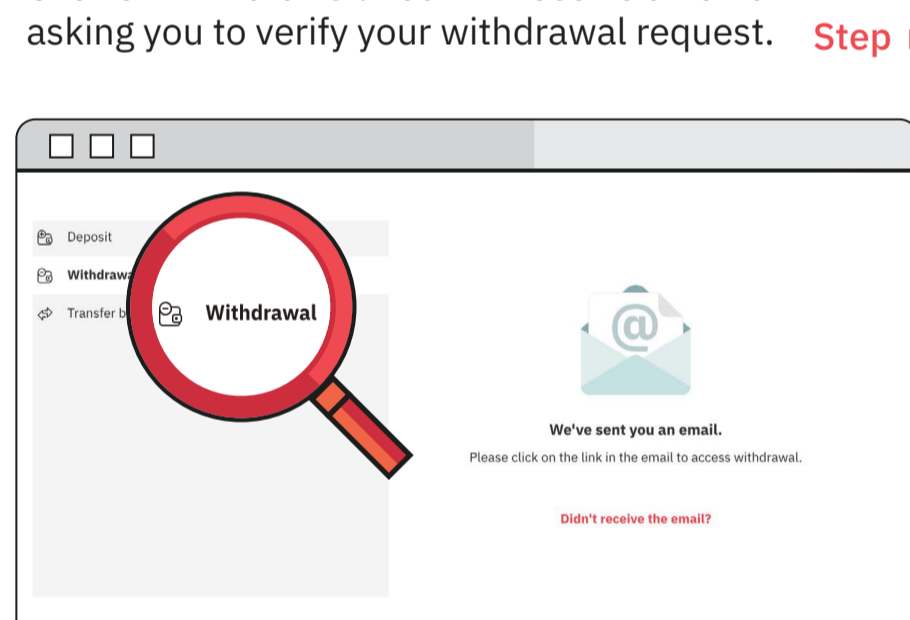

Step 3 Follow the link that is sent to your email and it will redirect you to the Deriv cashier.

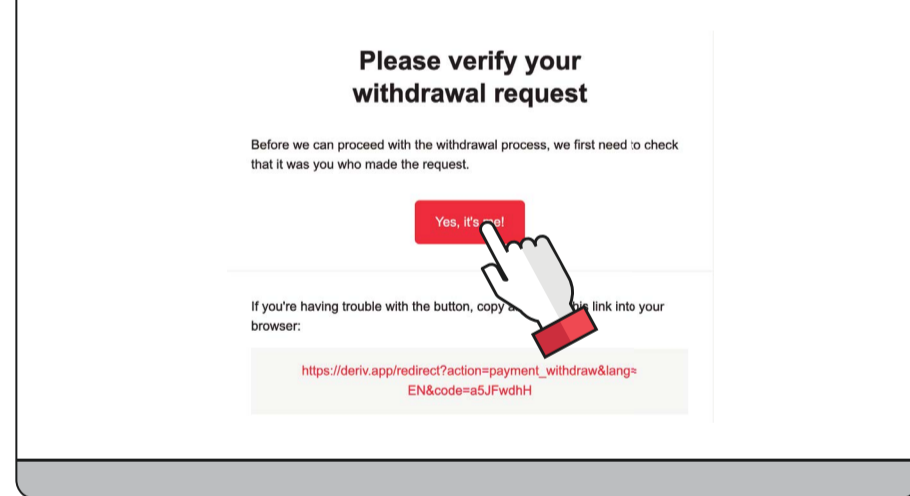

Enter the desired amount that you wish to withdraw from your Deriv account and select Debit card as your method of withdrawal.

Step 4

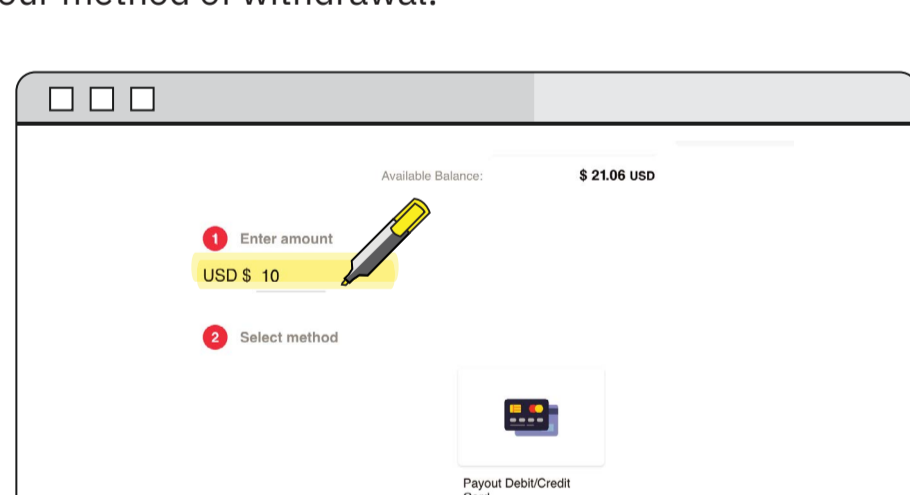

Step 5 Enter the required card credentials.

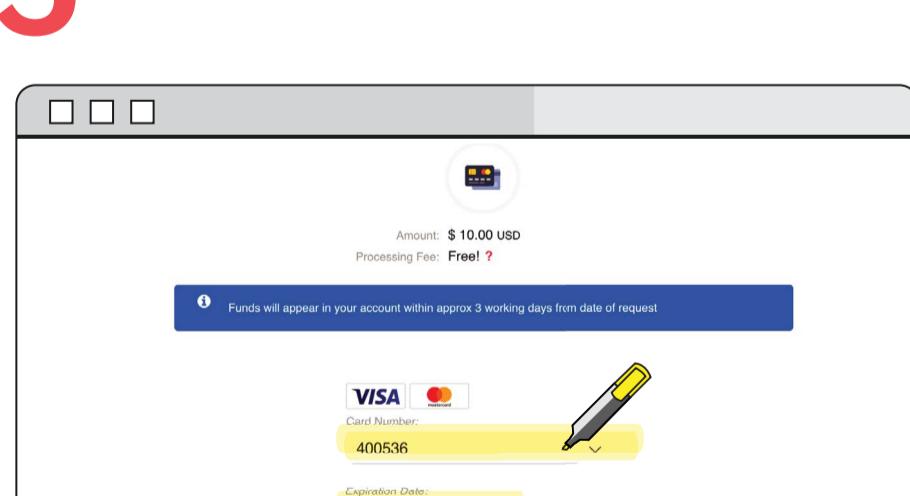

You will then receive a confirmation of the withdrawal request.

Step 6

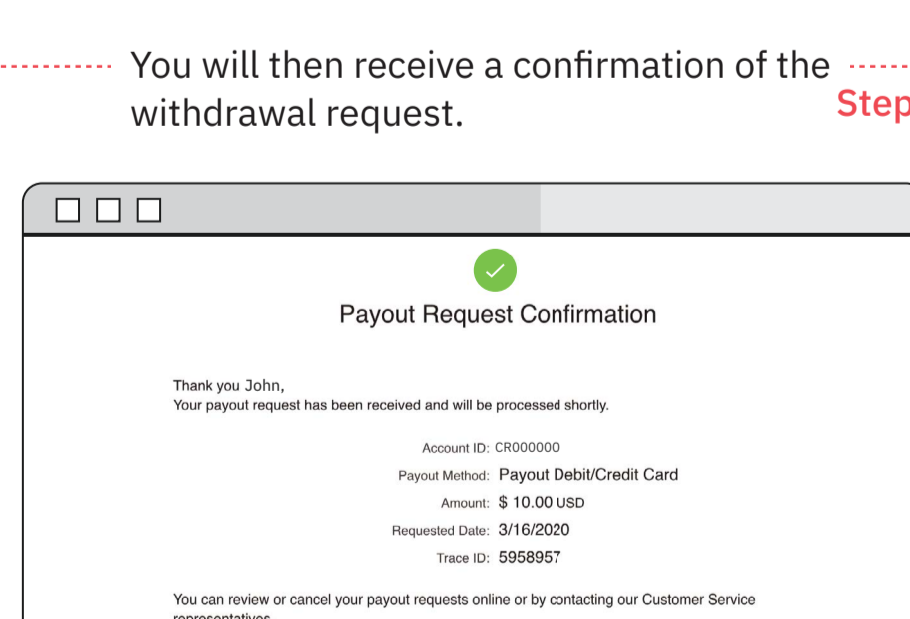

Step 7 You will receive an email confirmation stating that the request for the withdrawal was received along with the processing time.

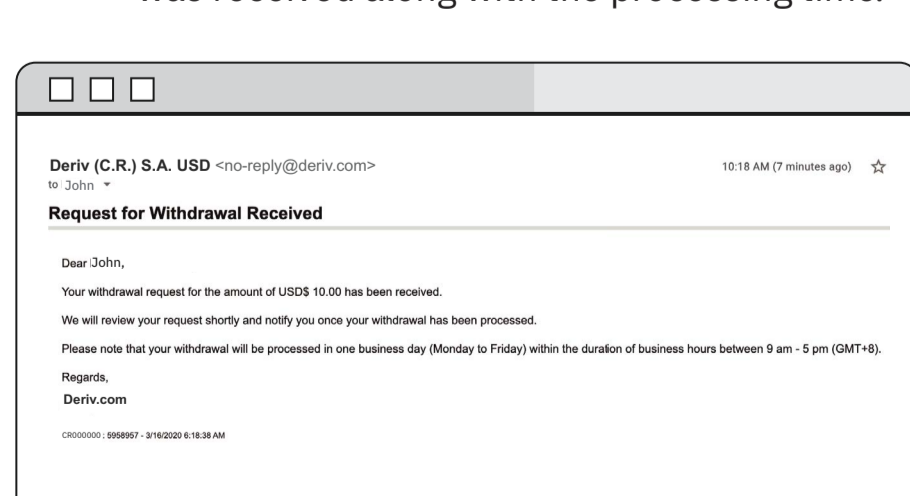

Once the withdrawal has been processed, you will receive another email stating that it was successful and the funds will be reflected on your chosen card.

Step 8

